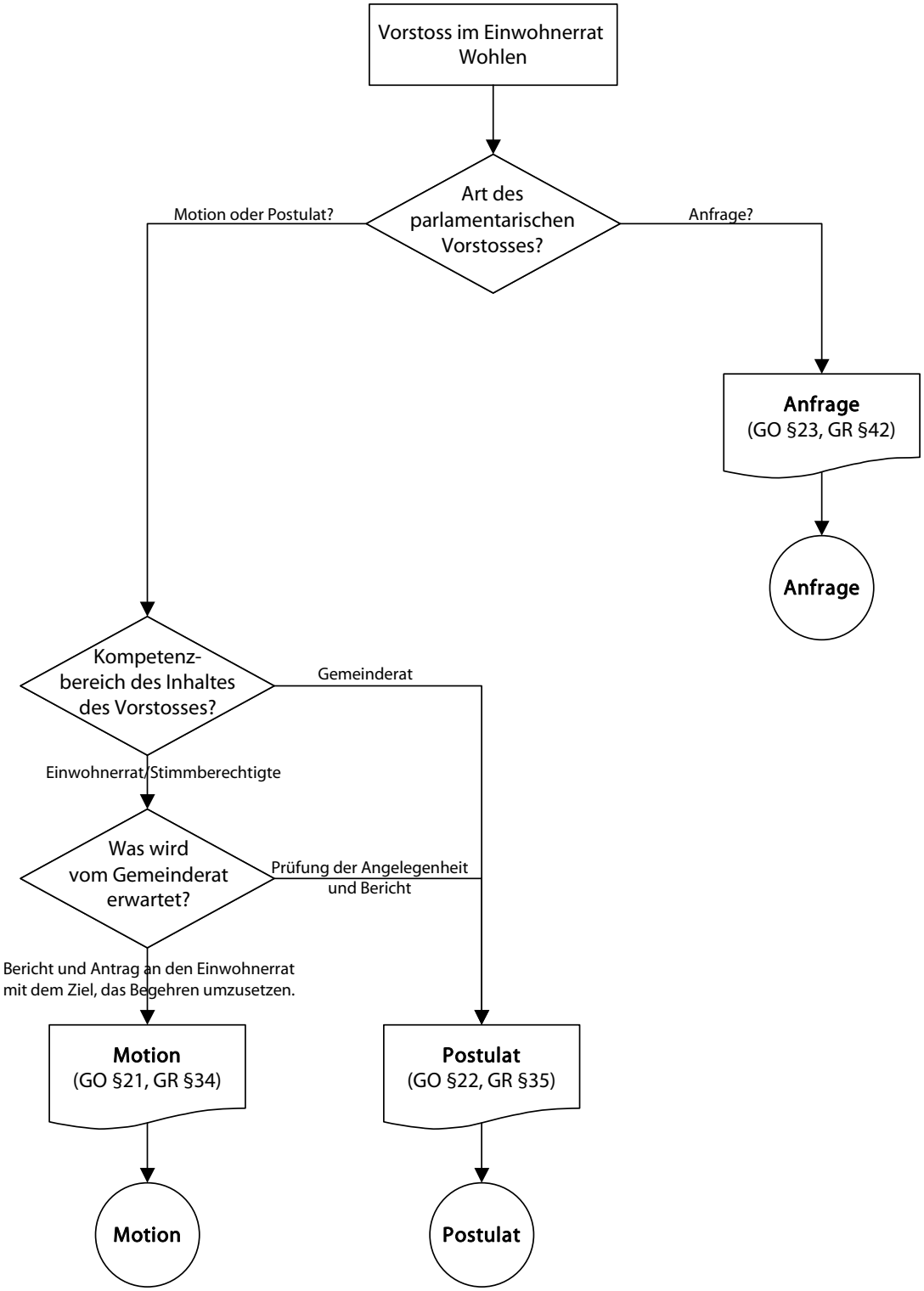Der parlamentarische Vorstoss